

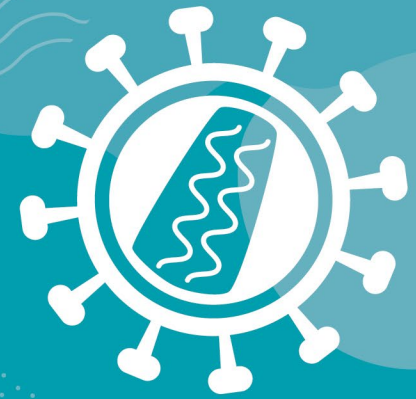

**‘The Intersection of Incarceration and HIV:
*How can healthcare providers better serve prisoners living with HIV?
Challenges & Solutions*’**

Mr. Pank Sethi
Positive East/GMI Partnership

Pronouns He/Him



Conflict of Interest

In relation to this presentation, I declare that I have no conflict of interest

Speakers are required by the Federation of the Royal Colleges of Physicians to disclose conflicts of interest at the beginning of their presentation, with sufficient time for the information to be read by the audience. They should disclose financial relationships with manufacturers of any commercial product and/or providers of commercial services used on or produced for patients relating to the 36 months prior to the event. These include speaker fees, research grants, fees for other educational activities such as training of health professionals and consultation fees. Where a speaker owns shares or stocks directly in a company producing products or services for healthcare this should also be declared.



Appropriately trained staff

People in prison with needs relating to sexual health should have their care managed by individuals with appropriate knowledge, skills and attitudes.

Ideally this should be healthcare professionals who regularly work in a specialist Level 3 GUM service, with experience in managing sexual health, complex sexually transmitted infections, blood borne viruses, genital dermatoses, contraception, genital pain syndromes and psychosexual issues.

If this is not the case then explicit links to the local specialist Level 3 GUM service should be in place to ensure access to, advice or timely review by, suitably experienced individuals.



Clinical Management

Results both positive and negative within 8 days

Prompt treatment.

Prompt vaccinations.

Robust pathways to treatment if not available within prison.

Communication of results ensuring confidentiality.



Equitable Access to HIV Prevention

Improved recognition of need for HIV prevention.

Maintaining confidentiality at all times.

Robust links with level 3 GUM.

Continuity of care on transfer/ release.



Peer Support

Recognising the importance of lived experience.

Ensuring support is available through peer support and organisations with lived experience.

Provision of a non-judgemental environment for support.

Supporting connections with specific groups.

Fostering a greater understanding of each other through shared experiences.



Acknowledgements

Dr Emily Clarke

Dr Katia Prime

Dr Sophie Ross

Dr Jesal Gohil

Claire Tyler

Dr Catherine Bateman

Rupert Bailie

Dr Daniella Brawley

David Britton

Dr Christie Craddock

Dr Laura Cunningham

Tim Datsoor

Jon Dunn

Dr Chantal Edge

Dr Huda Fadzillah

Denise Farmer

Emma Firth

Dr Sophie Forsyth

Dr Patrick French

Dr Catherine Glover

Dr Jake Hard

Dr Linda Harris

Danielle Holden

Christine Kelly

Dr Richard Kirk

Sunil Lad

Dr Frances Lander

Dr Emma McCarty

Dr Imogen Murray

Dr Eamonn O'Moore

Dr Mike Passfield

Dr David Phillips

Dr Mike Raymond

Sophie Strachan

Jonathan van der Veen

Dr Javier Vilar

Rachel Wilson

Felicity Young



Thank you.

pank.sethi@positiveeast.org.uk

07432 577 606

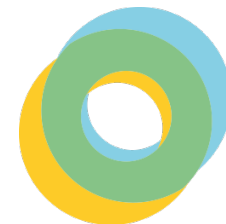

gmi